

sterlingtemple

Geometric Report

3a, The Studios Islington, London, N7

18.03.1392

March 16th 2019



Contents

I. Survey Information..... 2

Survey Notes

Measured Survey Practice

Future Tasks

Schedule of Areas

Floor Plan

Lease Plan

Duty of Care Letter

I. Survey Information

Survey Notes:

Unit 3a, The Studios Islington, was surveyed in March 2019 and consists of a ground level commercial unit. A Floor plan has been prepared and included as part of this report along with the calculation of the properties Net Internal and Gross Internal Areas in accordance with the Royal Institution of Chartered Surveyors Code of Measuring Practice Sixth Edition (September 2007). The IPMS 3 area figures have been calculated in accordance with the International Property Measurements Standards. A Land Registry Compliant Lease Plan and Duty of Care letter have also been included.

Measured Survey Practice:

Measurements are taken internally on all perimeter walls and of all walls enclosed within. Additional measurements are taken of WCs, stairs, lifts and all other items found that form part of the building for the consideration of area measurement. Measurements were taken using laser distance measuring devices to the edges of every wall, along with overall distances, diagonals and additional quality measurements to increase the accuracy of the survey. Measurements were taken for a scale level of 1:100 and no measurements less than 20mm were taken. All measurements were then transferred to CAD software to create a two dimensional model of the property in order to generate floor plans and calculate areas.

Future Tasks:

For all properties surveyed by Sterling Temple CAD files are stored, these often form a valuable resource for future tasks such as spatial planning, proposed usages or lease plan requirements.

Schedule of Areas

Unit 3a

	SQM	SQFT
Net Internal Area	30.0	323
Gross Internal Area	34.5	371
IPMS3	30.0	323

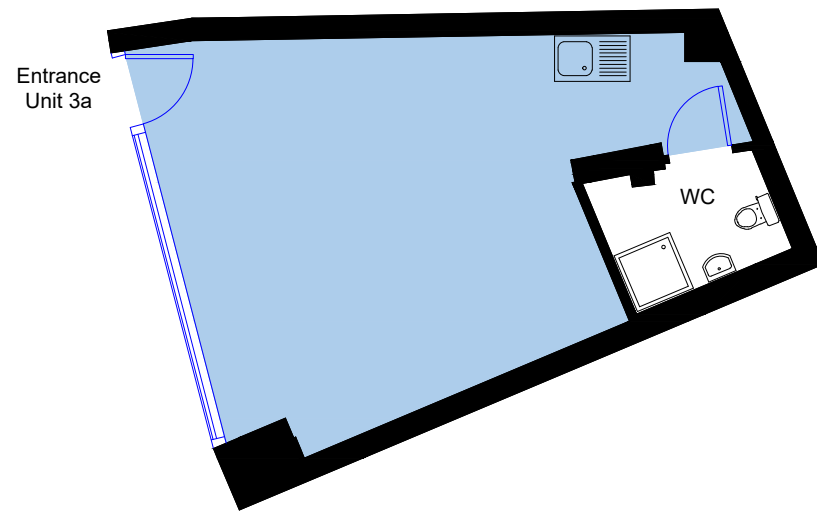

General Notes

 Net Internal Area

No.	Revision/Issue	Date
1	Issue	16/03/19

Firm Name and Address

sterlingtemple
 0203 4639225
www.sterlingtemple.com

Project Name and Address

Unit 3a
The Studios Islington
3 Hornsey Street
London
N7 8GR

Project 18.03.1392	Sheet Floor Plan
Date March 16th 2019	
Scale 1:100 @ A3	

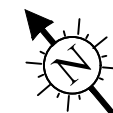

0m  5m
 1:100 Scale Bar

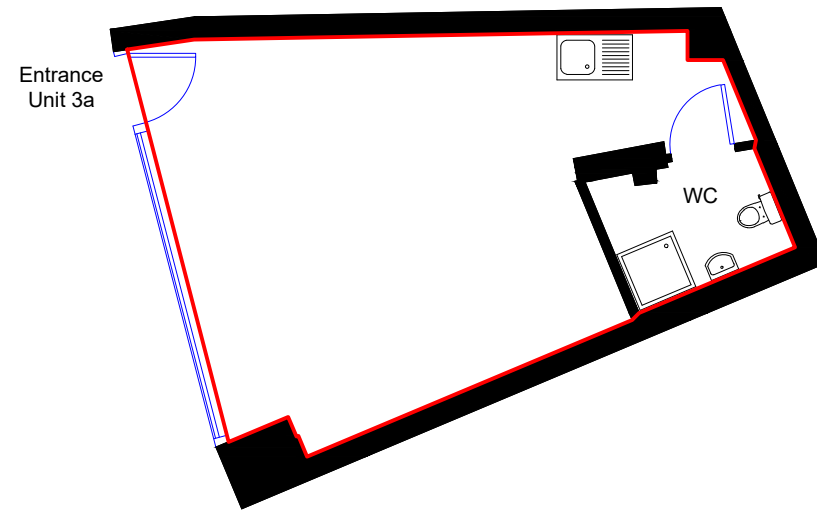

Location Plan

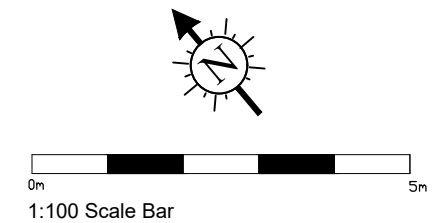
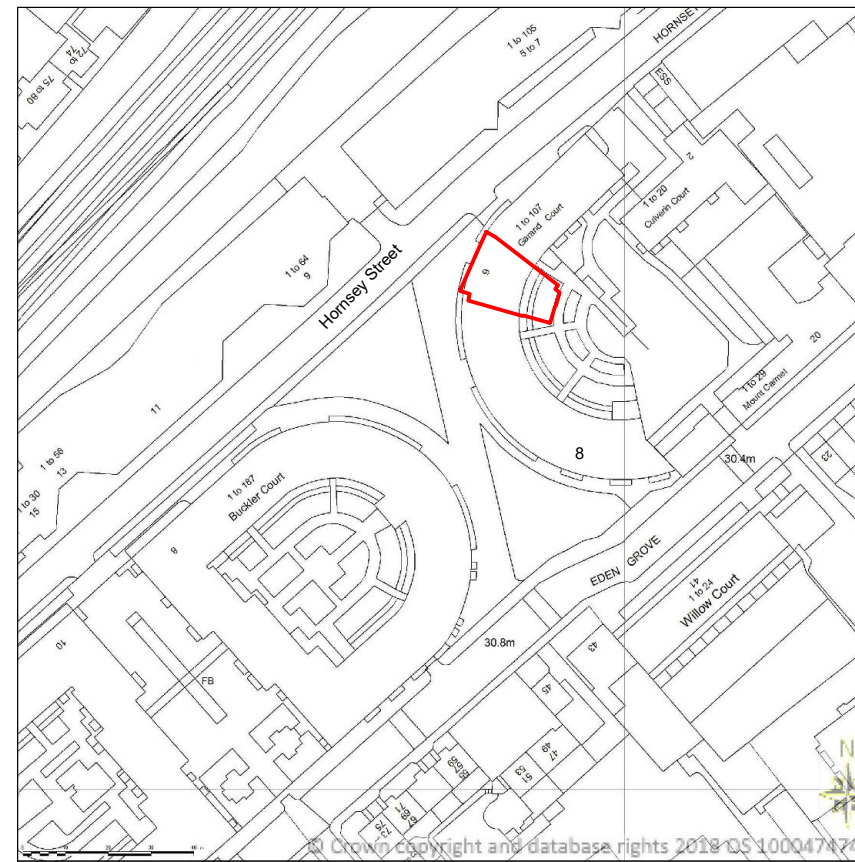

General Notes

No.	Revision/Issue	Date
1	Issue	16/03/19

Firm Name and Address

sterlingtemple
 0203 4639225
 www.sterlingtemple.com

Project Name and Address

Unit 3a
 The Studios Islington
 3 Hornsey Street
 London
 N7 8GR

Project 18.03.1392	Sheet Lease Plan
Date March 16th 2019	
Scale 1:100 @ A3	

sterlingtemple

Artist House (first floor), 35 Little Russell Street, London, WC1A 2HH

X
X
X
X

March 16th 2019

RE: Units 3a, The Studios Islington, 3 Hornsey Street, London, N7 8GR

We confirm that as geometric surveyors instructed in this matter to act as measurement surveyors by the parties to measure the net internal area of the above premises, we have used and indeed will continue to exercise all reasonable skill, care and diligence in the performance of our duties in relation to the above premises contained on our geometric report, reference number: 18.03.1392 dated March 16th 2019. In all respects we have acted in accordance with the Code of Measuring Practice issued by The Royal Institution of Chartered Surveyors' 6th edition dated September 2007.

Furthermore, we have endeavoured to carry out our instructions in an objective and professionally independent manner and indeed will continue to discharge any further instructions we may have in relation to this matter in the same way.

This duty of care is addressed exclusively to the person/organisation named above and we have no further responsibility to any unnamed third parties. The terms under this letter will remain valid for six years from the date of the drawing referred to. Sterling Temple Ltd maintains professional indemnity insurance to the value of £1 million and is covered for this value for at least six years from the date of the geometrical report.

We confirm that you can rely upon the contents of the report as if it had been addressed to you.

Yours sincerely,



Anthony Temple